

WAAS CH 81845 W18A	APP CRS 181°	Rwy Idg TDZE Apt Elev	3381 299 299
--	------------------------	-----------------------------	---

RNAV (GPS) RWY 18

HUGHES (HUS) (PAHU)

RNP APCH-GPS.

▼ Procedure NA at night. Circling NA west of Rwy 18-36.
▲ NA Rwy 18 helicopter visibility reduction below 1 SM NA.
 Use Indian Mountain LRRS altimeter setting. When Indian Mountain LRRS altimeter setting not received, procedure NA.

MISSED APPROACH: Climb to 6300 direct AJDUV and on track 105° to MOGFO and hold, continue climb-in-hold to 6300.

ANCHORAGE CENTER
124.6 352

CTAF
122.9

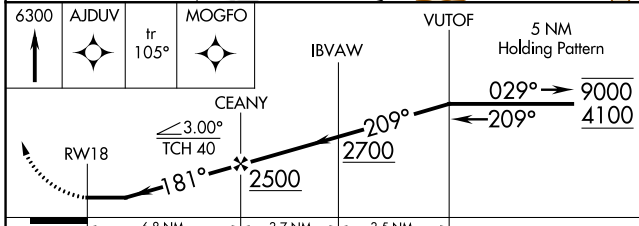
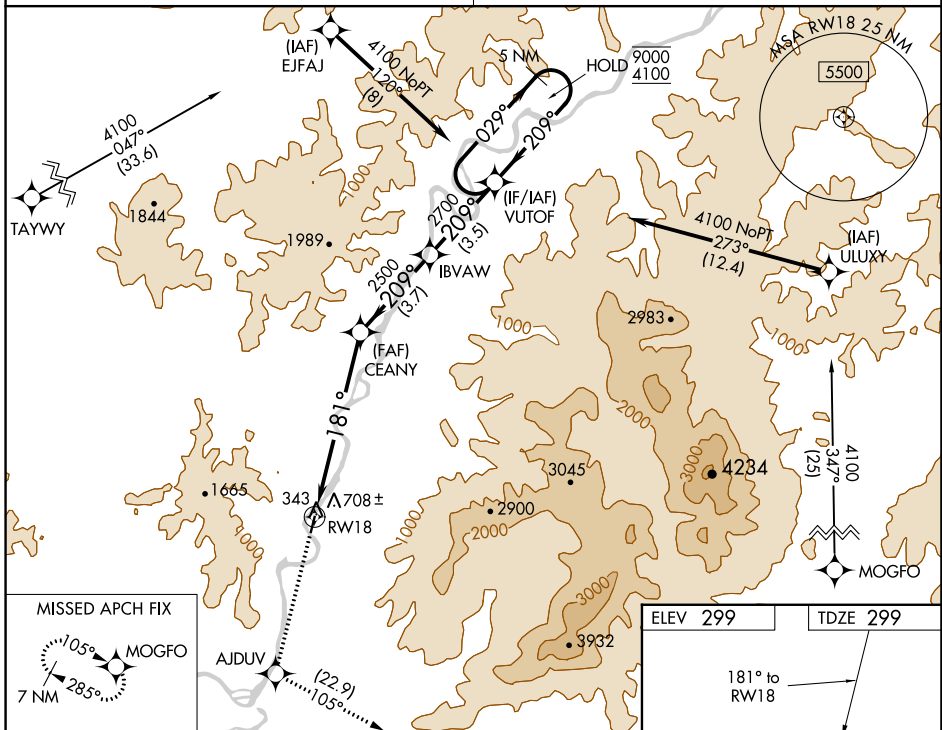

ELEV 299	TDZE 299																					
<table border="1"> <tr> <td>6300</td> <td>AJDUV</td> <td>tr</td> <td>105°</td> <td>MOGFO</td> </tr> </table>	6300	AJDUV	tr	105°	MOGFO	<table border="1"> <tr> <td>IBVAW</td> <td>VUTOF</td> <td>5 NM Holding Pattern</td> </tr> </table>	IBVAW	VUTOF	5 NM Holding Pattern													
6300	AJDUV	tr	105°	MOGFO																		
IBVAW	VUTOF	5 NM Holding Pattern																				
<table border="1"> <tr> <td>CEANY</td> <td>2500</td> <td>2700</td> <td>9000</td> <td>4100</td> </tr> </table>	CEANY	2500	2700	9000	4100																	
CEANY	2500	2700	9000	4100																		
<table border="1"> <tr> <td>CATEGORY</td> <td>A</td> <td>B</td> <td>C</td> <td>D</td> </tr> <tr> <td>LP MDA</td> <td>1120-1 821 (900-1)</td> <td>1120-1¼ 821 (900-1¼)</td> <td>1120-2½ 821 (900-2½)</td> <td>NA</td> </tr> <tr> <td>LNAV MDA</td> <td>1180-1¼ 881 (900-1¼)</td> <td>1180-2½ 881 (900-2½)</td> <td>NA</td> <td>NA</td> </tr> <tr> <td>CIRCLING</td> <td>1260-1¼ 961 (1000-1¼)</td> <td>1360-1½ 1061 (1100-1½)</td> <td>1580-3 1281 (1300-3)</td> <td>NA</td> </tr> </table>		CATEGORY	A	B	C	D	LP MDA	1120-1 821 (900-1)	1120-1¼ 821 (900-1¼)	1120-2½ 821 (900-2½)	NA	LNAV MDA	1180-1¼ 881 (900-1¼)	1180-2½ 881 (900-2½)	NA	NA	CIRCLING	1260-1¼ 961 (1000-1¼)	1360-1½ 1061 (1100-1½)	1580-3 1281 (1300-3)	NA	
CATEGORY	A	B	C	D																		
LP MDA	1120-1 821 (900-1)	1120-1¼ 821 (900-1¼)	1120-2½ 821 (900-2½)	NA																		
LNAV MDA	1180-1¼ 881 (900-1¼)	1180-2½ 881 (900-2½)	NA	NA																		
CIRCLING	1260-1¼ 961 (1000-1¼)	1360-1½ 1061 (1100-1½)	1580-3 1281 (1300-3)	NA																		

AK, 25 JAN 2024 to 21 MAR 2024

AK, 25 JAN 2024 to 21 MAR 2024

WAAS CH 86744 W36A	APP CRS 001°	Rwy Idg 3381 TDZE 299 Apt Elev 299
--	------------------------	---

RNAV (GPS) RWY 36

HUGHES (HUS) (PAHU)

RNP APCH-GPS.

⚠ NA Rwy 36 helicopter visibility reduction below 1 SM NA. Procedure NA at night. Circling NA west of Rwy 18-36. Use Indian Mountain LRRS altimeter setting. When Indian Mountain LRRS altimeter setting not received, procedure NA.

MISSED APPROACH: Climb to 5000 direct UHHOV and on track 026° to VUTOF and hold, continue climb-in-hold to 5000.

ANCHORAGE CENTER 124.6 352	CTAF 122.9
--------------------------------------	----------------------

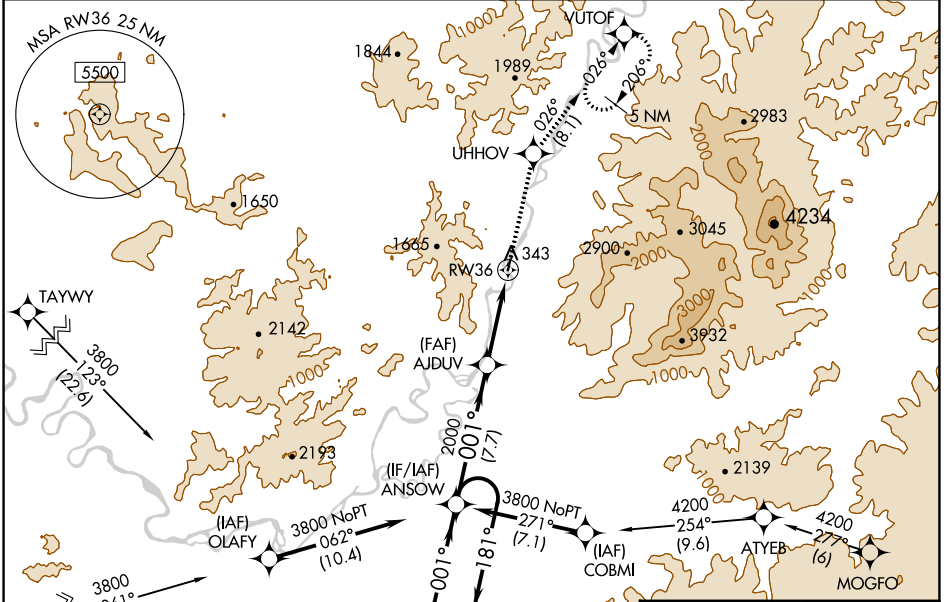

Procedure NA for arrivals at TOYKU westbound on V229-V531.

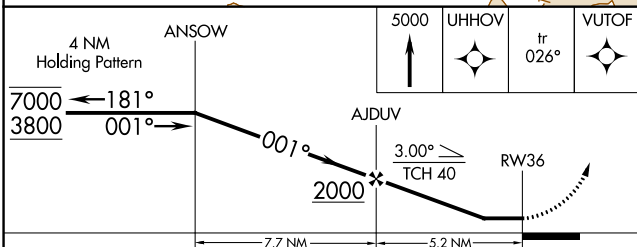

ELEV 299	TDZE 299
MIRL Rwy 18-36	

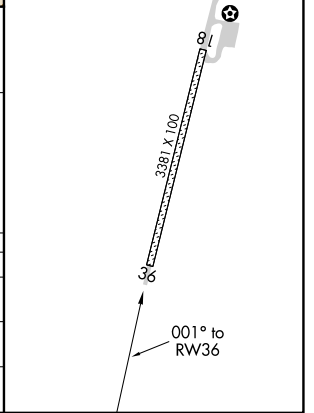

CATEGORY	A	B	C	D
LNAV MDA	1440-1¼ 1141 (1200-1¼)	1440-1½ 1141 (1200-1½)	1440-3 1141 (1200-3)	NA
LP MDA	1440-1¼ 1141 (1200-1¼)	1440-1½ 1141 (1200-1½)	1440-3 1141 (1200-3)	NA
C CIRCLING	1440-1¼ 1141 (1200-1¼)	1440-1½ 1141 (1200-1½)	1580-3 1281 (1300-3)	NA

AK, 25 JAN 2024 to 21 MAR 2024

AK, 25 JAN 2024 to 21 MAR 2024