WAAS CH 56409 W01A	APP CRS 011°	Rwy ldg 11500 TDZE 312 Apt Elev 313

RNAV (GPS) Y RWY 1R
WASHINGTON DULLES INTL (IAD)

RNP APCH.

For uncompensated Baro-VNAV systems, LNAV/VNAV NA below -15°C or above 48°C. Simultaneous approach authorized with ILS or LOC/DME Rwy 1L, ILS Rwy 1L (Cat II), ILS Rwy 1L (Cat III). LNAV procedure NA during simultaneous operations. Use of FD or AP providing RNAV track guidance required during simultaneous operations.

ALSF-2

MISSED APPROACH: Climb to 3000 direct FUREE and on 060° track to BLITZ and hold.

POTOMAC APP CON	DULLES TOWER	GND CON	CLNC DEL
120.45 306.925 (241°-330°) 128.525 306.925 (091°-240°) 126.1 338.25 (331°-090°)	120.1 317.8 (Rwy 1R/19L) 120.25 348.6 (Rwy 1C/19C) 134.425 348.6 (Rwys 1L/19R and 12/30)	121.9 317.8 (EAST) 121.625 348.6 (WEST)	135.7 317.8

D-ATIS 134.85

CPDLC

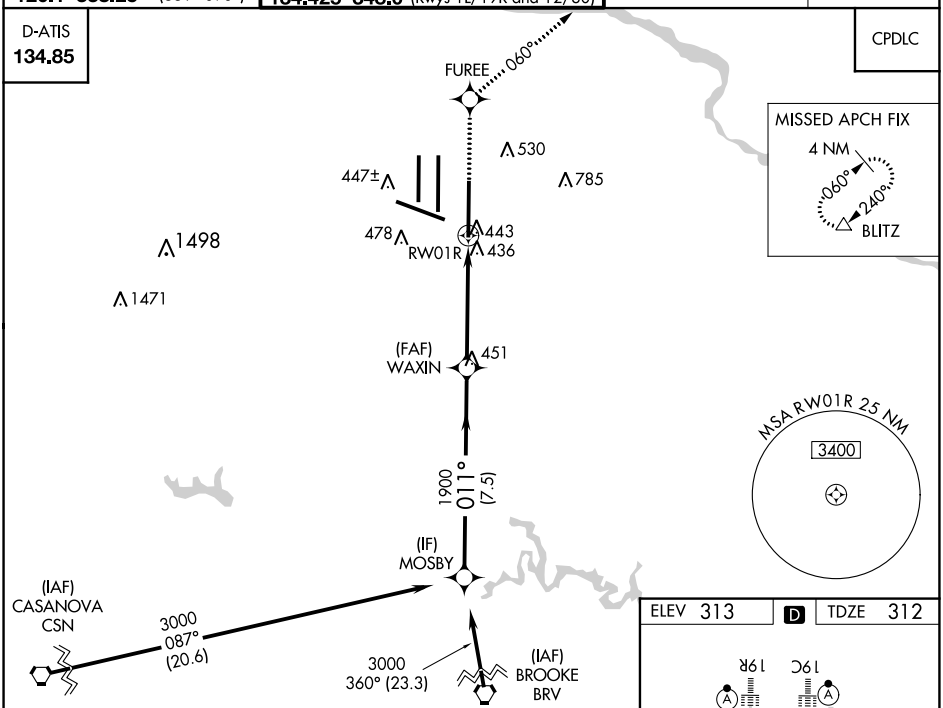

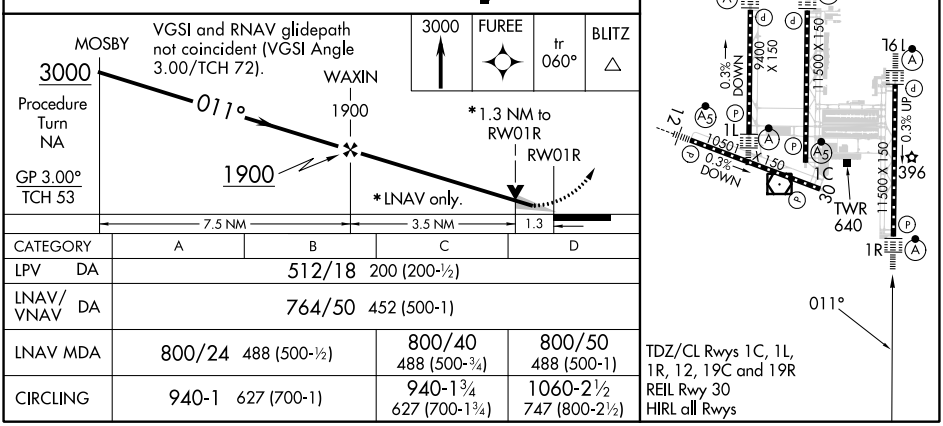

CATEGORY	A	B	C	D
LPV DA	512/18 200 (200-½)			
LNAV/VNAV DA	764/50 452 (500-1)			
LNAV MDA	800/24 488 (500-½)		800/40 488 (500-¾)	800/50 488 (500-1)
CIRCLING	940-1 627 (700-1)		940-1¾ 627 (700-1¾)	1060-2½ 747 (800-2½)

NE-3, 22 FEB 2024 to 21 MAR 2024